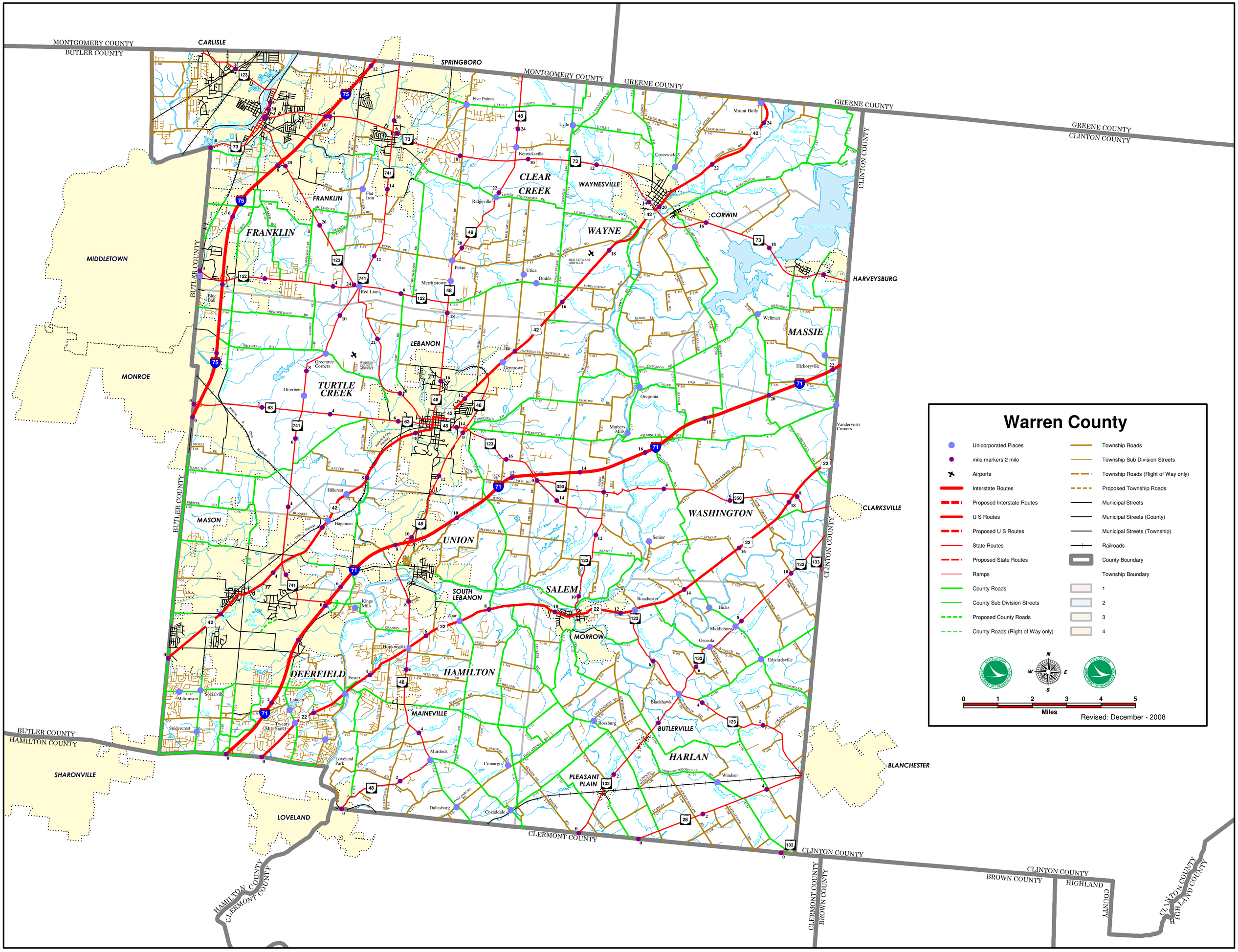
Warren County
Unicorporated Places
mile markers 2 mile
Airports
Interstate Routes
Proposed Interstate Routes
U S Routes
Proposed U S Routes
State Routes
Proposed State Routes
Ramps
County Roads
County Sub Division Streets
Proposed County Roads
County Roads (Right of Way only)
Township Roads
Township Sub Division Streets
Township Roads (Right of Way only)
Proposed Township Roads
Municipal Streets
Municipal Streets (County)
Municipal Streets (Township)
Railroads
County Boundary
Township Boundary
1
2
3
4
N
W
E
S
0 1 2 3 4 5
Miles
Revised: December - 2008
MONTGOMERY COUNTY
BUTLER COUNTY
GREENE COUNTY
CLINTON COUNTY
CLERMONT COUNTY
BROWN COUNTY
HIGHLAND COUNTY
HAMILTON COUNTY
CARLISLE
SPRINGBORO
MIDDLETOWN
MONROE
SHARONVILLE
LOVELAND
CLARKSVILLE
HARVEYSBURG
BLANCHESTER
FRANKLIN
CLEAR CREEK
WAYNESVILLE
WAYNE
CORWIN
MASSIE
LEBANON
TURTLE CREEK
MASON
UNION
WASHINGTON
SALEM
SOUTH LEBANON
MORROW
DEERFIELD
HAMILTON
MAINEVILLE
PLEASANT PLAIN
BUTLERVILLE
HARLAN
Five Points
Lytle
Mount Holly
Kenricksville
Crosswick
Ridgeville
Flat Iron
Pekin
Utica
Dodds
Merrittstown
Red Lion
Blue Ball
Wellman
Hickoryville
Greentree Corners
Otterbein
Genntown
Oregonia
Mathers Mills
Vandervorts Corners
Hillcrest
Hageman
Senior
Kings Mills
Zoar
Roachester
Hicks
Middleboro
Osceola
Edwardsville
Hopkinsville
Foster
Miltomson
Socialville
Landen
Twenty Mile Stand
Snidercrest
Blackhawk
Rossburg
Murdock
Comargo
Windsor
Loveland Park
Dallasburg
Cozaddale