Highland County

- Unicorporated Places
- mile markers 2 mile
- Airports
- Interstate Routes
- Proposed Interstate Routes
- U S Routes
- Proposed U S Routes
- State Routes
- Proposed State Routes
- Ramps
- County Roads
- County Sub Division Streets
- Proposed County Roads
- County Roads (ROW only)
- Township Roads
- Township Sub Division Streets
- Township Roads (ROW only)
- Proposed Township Roads
- Municipal Streets
- Railroads
- County Boundary
- City Boundary
- Township Boundary
- 1
- 2
- 3
- 4

N W E S

0 1 2 3 4 5
Miles
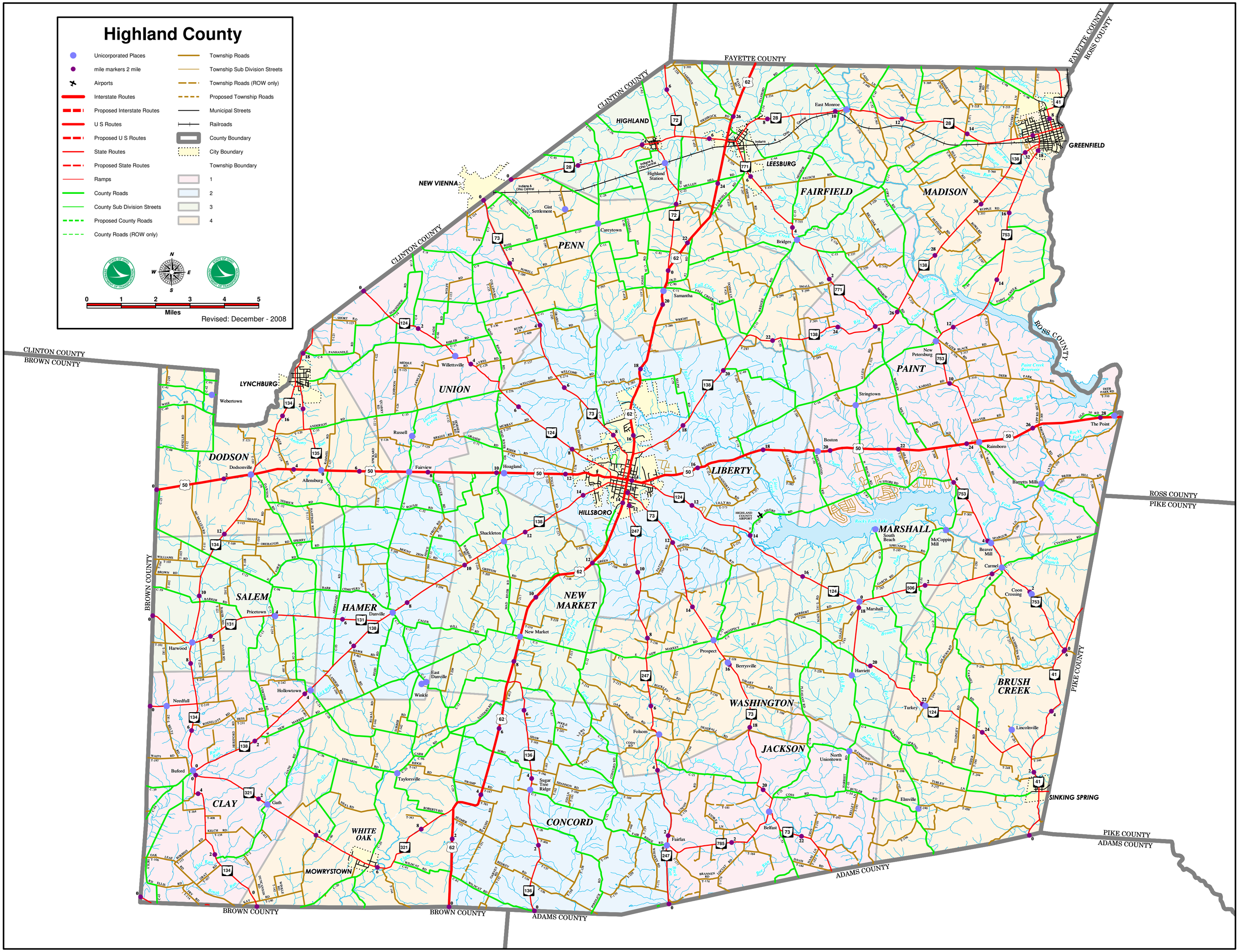
Revised: December - 2008